



Mail 7 (OS X)

Prepare the following pieces of information in advance.

These were displayed on screen when you subscribed. You will also find those on the Access Information Sheet that was sent to you.

In the following description which are shown in **green**, please replace it with your own details.

Name	Value
Mail password	
Mail server (SMTP/POP)	***.***.ne.jp
Mail address	***@***.att.ne.jp

Step1. Launch "Mail" on Dock.



Step2. When you see the Add Account window, go to Step3.

When you would like to change your account settings, go to Step8.

Click "File" > "Add Account" on the menu bar.

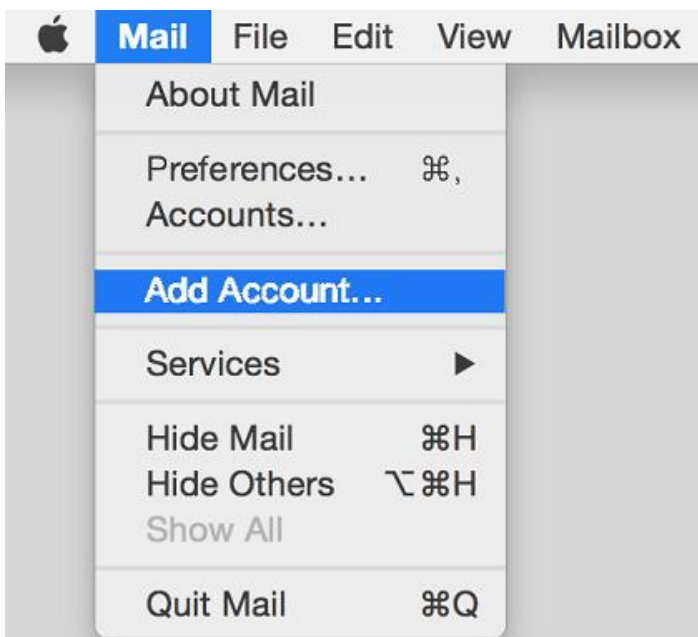

Step3. .Select "Add Other Mail Account" and click "Continue"..

Choose a mail account to add...

- iCloud
- Exchange
- Google™
- YAHOO!
- Aol.
- Add Other Mail Account...

? Cancel Continue

Step4. .Enter the following, and click "Create"...

Add a Mail Account

To get started, provide the following information:

Full Name: SpinNet_CS

Email Address: xxxxxxx@xxx.att.ne.jp

Password:

Cancel Create

項目	設定
Full Name	You first and last name (not necessary)
Email Address	Your mail address e.g. xxxxxxx@xxx.att.ne.jp
Password	Your mail password

Step5. .Click "Next"...

Add a Mail Account

To get started, provide the following information:

Full Name: SpinNet_CS

Email Address: [redacted]@...att.ne.jp

Password: [redacted]

Discovering settings...

Cancel Next

Step6. .Click "POP" and enter the following.

Click "Next" when you finish entering those.

Incoming Mail Server Info

Account Type: IMAP POP

Mail Server: popssl.att.ne.jp

User Name: [redacted]@...att.ne.jp

Password: [redacted]

Cancel Back Next

項目	設定
Incoming Mail Server	popssl.att.ne.jp
User Name	Your mail address
Password	Your mail password

Step7. .Enter the following and click "Create".

Outgoing Mail Server Info

SMTP Server:

User Name:

Password:

Name	Value
Outgoing Mail Server	smtpssl.att.ne.jp
User Name	Your mail address
Password	Your mail password

Step8. .Click "Mail" > "Preferences" on the menu bar.

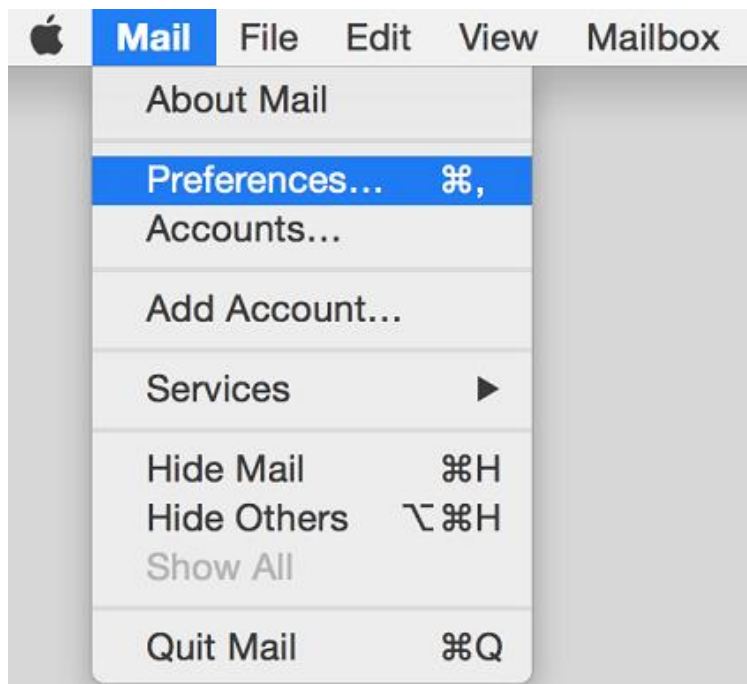

Step9. .Click "Accounts", then click "Account Information".

Enter the following to the account which you would like to change.

When you finish entering those, click "Outgoing Mail Server (SMTP)" and select "Edit SMTP Server List".

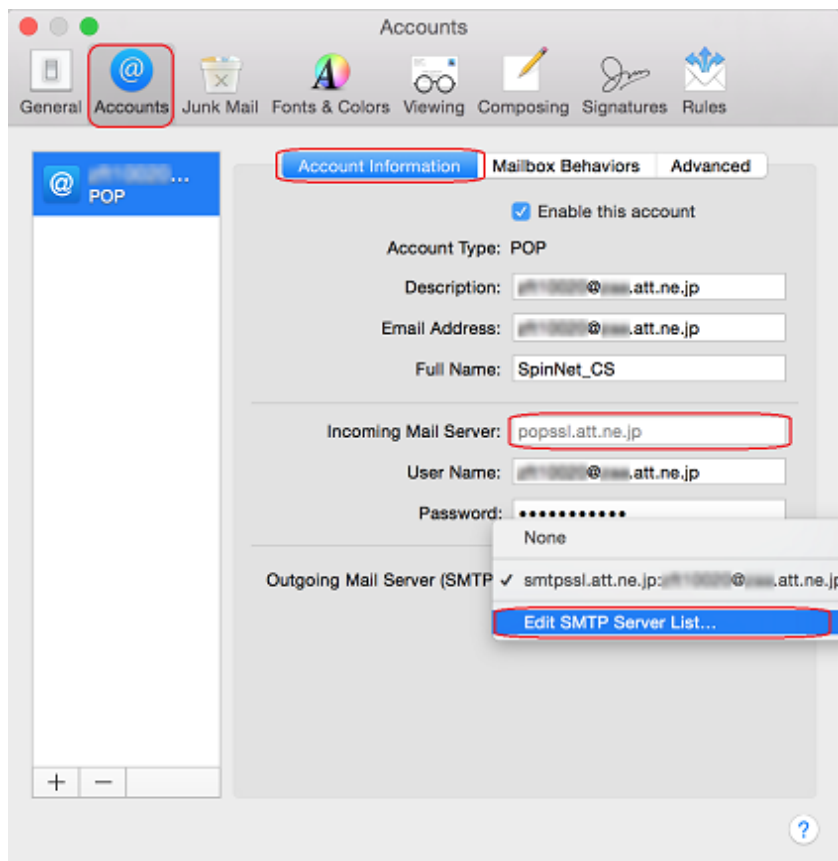

Name	Value
Description	e.g. SpinNet_CS
Email Address	Your mail password
Full Name	Your first and last name
Incoming Mail Server	popssl.att.ne.jp
User Name	Your mail address
Password	Your mail password

Step10. .Click the account, and confirm the following.

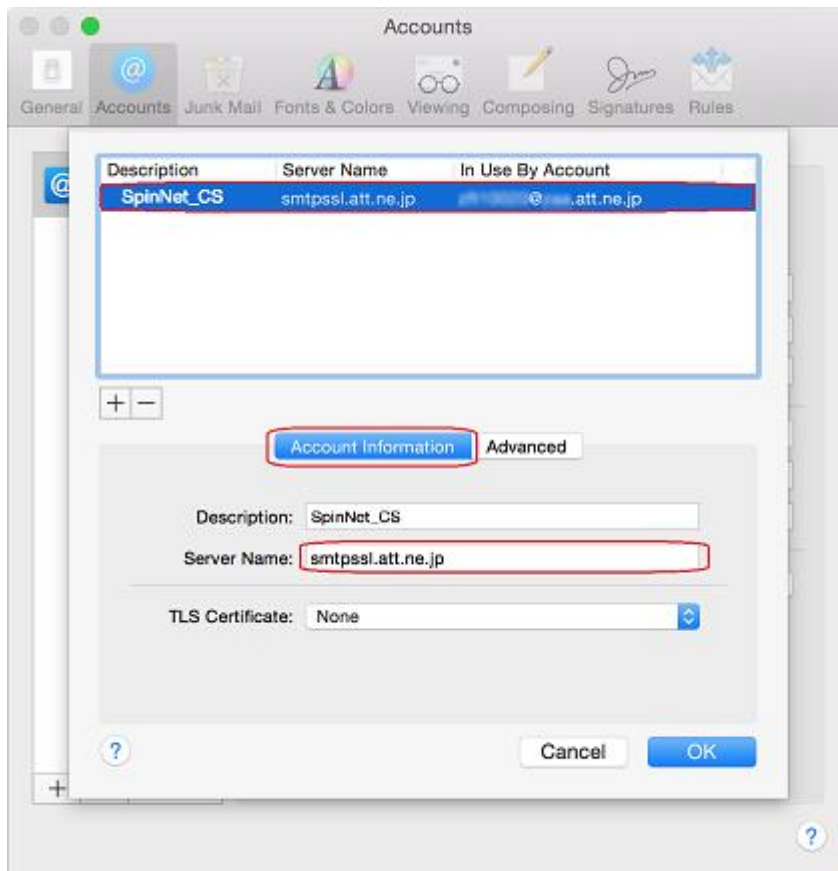

Name	Value
Description	e.g. SpinNet_CS
Server Name	smtpssl.att.ne.jp

Step11. .Click "Advanced".

Please confirm those on screen, and click "OK" when you are ready.

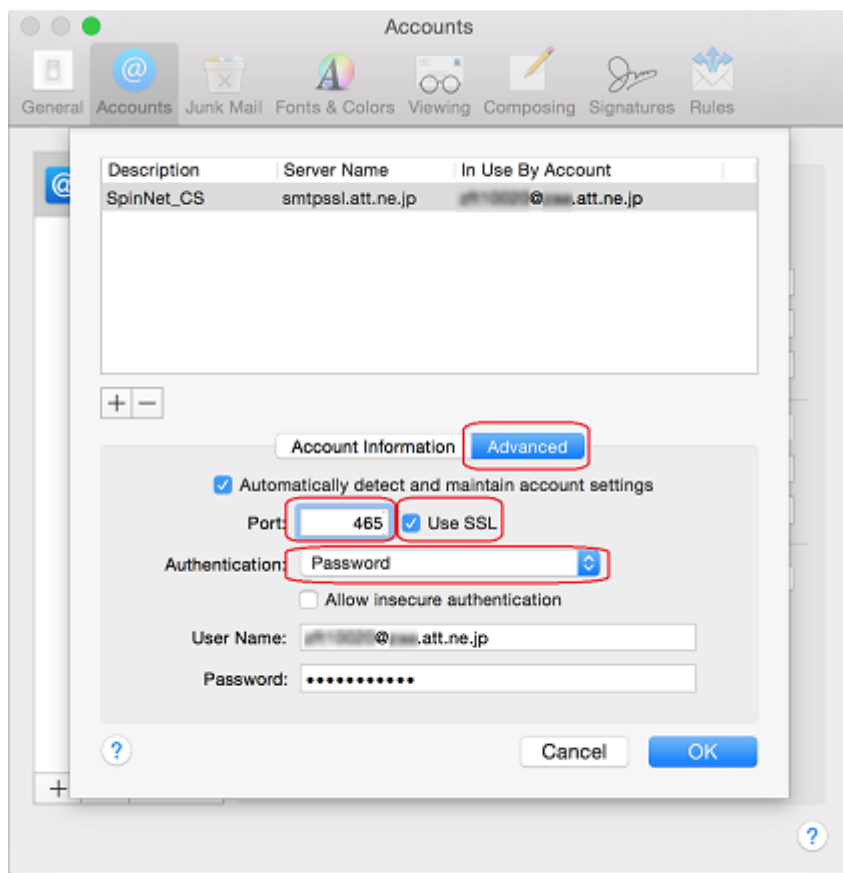

項目	設定
Port	465
Use Secure Sockets Layer (SSL)	Confirm it is checked.
Authentication	Confirm "Password" is checked.
User Name	Your mail address
Password	Your mail password

Step12. .Click "Advanced".

Please confirm those on screen, and click "OK" when you are ready.

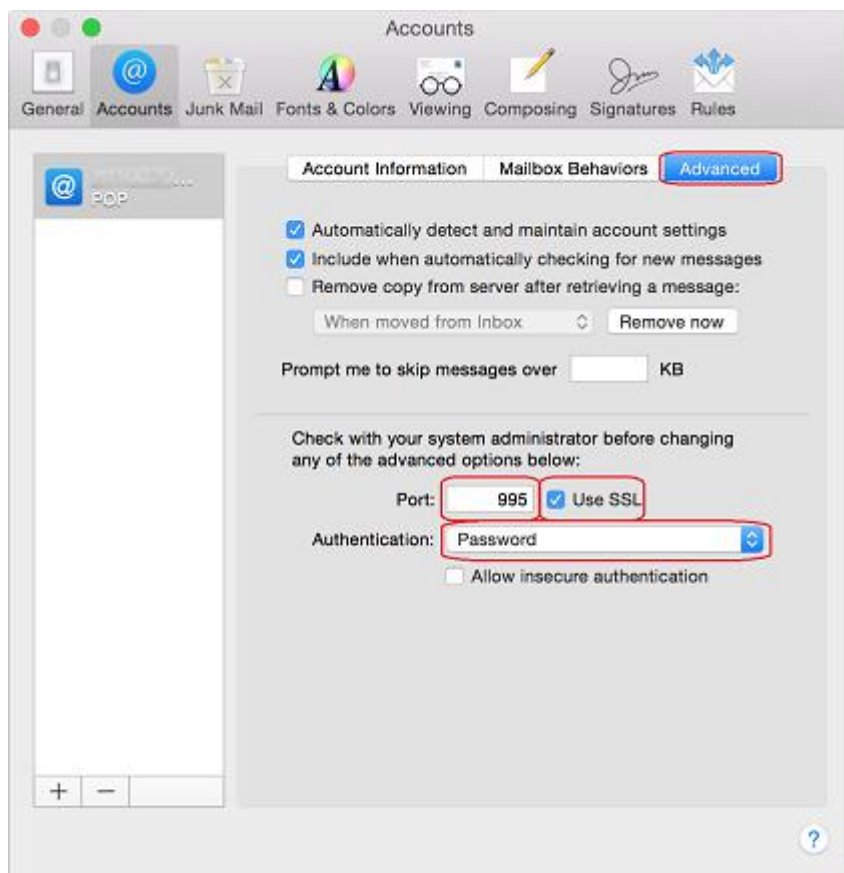

項目	設定
Port	995
Use Secure Sockets Layer (SSL)	Confirm it is checked.
Authentication	Confirm "Password" is selected.

Step13. .Click "General", you will ask to save the settings, then click "Save".

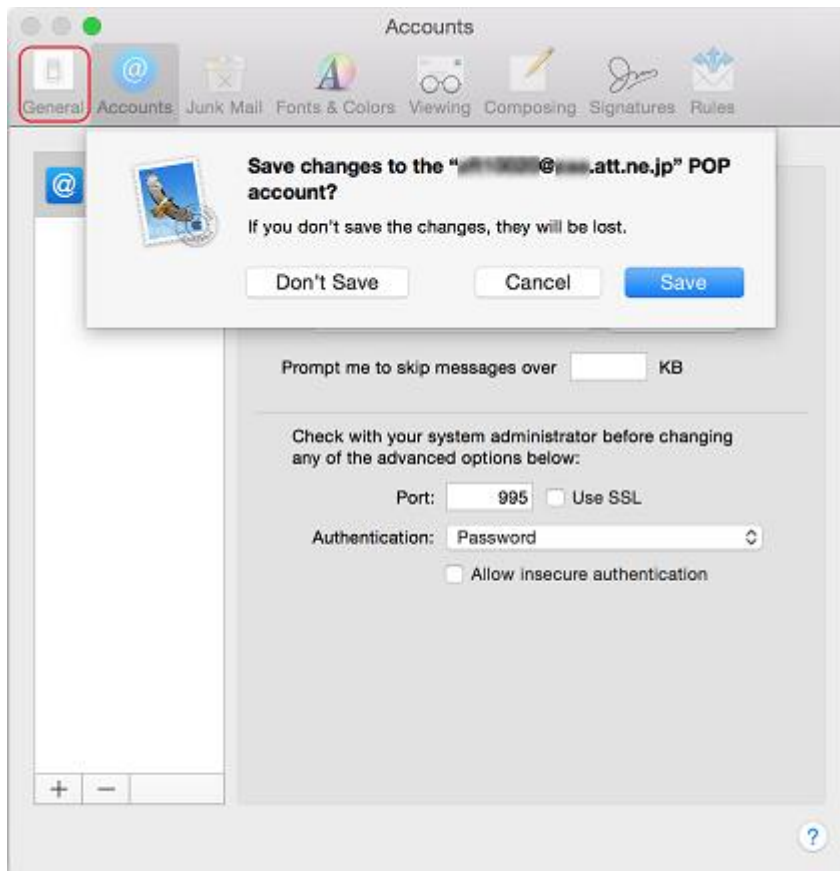

This concludes the settings.